



MEMBERSHIP IN GENERAL DENTISTRY TRAINING PROGRAM 2009 - 2011



Dear HKDA members,

In July 2009, HKDA and CDSHK came to an agreement for HKDA to be the administrator of the Membership in General Dentistry (MGD) training program 2009-2011. The program is supported by various specialist societies which are accredited CPD providers of the Dental Council of Hong Kong (DCHK).

The training program is mainly designed to prepare the MGD trainees for the MGD Part I and Part II examinations. It is a competence-based program according to the guidelines of accreditation and training in MGD. For further details, please refer to CDSHK's website (www.cdshk.org).

The training program is module-based, consisting of CGD (Committee of General Dentistry) accredited lectures and workshops on clinical practice and essentials of dental practice on General Dentistry. There are some supporting programs to guide trainees in examination preparation and they can be useful to interested practitioners.

The modules are useful to colleagues who aspire to keep themselves abreast of the contemporary practice of General Dentistry and those who may wish to enroll as trainees in the next diet of examination. The credit points carried in completing the program will be counted as part of the requirements of the MGD training and examination. For further details, please refer to 'A Candidate Guide to MGD Training' at CDSHK's website (www.cdshk.org).

Dr Raymond Lee K M

Chairman, Committee of General Dentistry
The College of Dental Surgeons of Hong Kong

Dr David Ho C W

Chairman, General Dentistry Committee
Hong Kong Dental Association

MGD Spring Program 2010

Date & Time	Module Topic & Speaker	Language	Module Code	CPD/ CME Points	Member Fee # (HKDA/CDSHK Member or CDSHK Fellow)	Non-Member # Fee
31 Jan 10 (Sun) 0930 - 1230	Management of Paediatric Patients <i>Prof Stephen WEI Hon Yin</i>	English	CP11	3	HK\$900	HK\$1,100
31 Jan 10 (Sun) 1400 - 1700	Pain and Anxiety Management <i>Prof Stephen WEI Hon Yin</i>	English	CP3	3	HK\$900	HK\$1,100
21 Feb 10 (Sun) 0930 - 1230	Musculoskeletal and Occlusal Therapy <i>Dr Nelson AU YEUNG Kim Hung</i>	English	CP7	3	HK\$900	HK\$1,100
21 Feb 10 (Sun) 1400 - 1700	Paediatric Dentistry Workshop <i>Dr Adam AU Hung On</i>	English	CP11	3	HK\$900	HK\$1,100
28 Mar 10 (Sun) 0930 - 1230	Fundamental Orthodontics <i>Dr Franklin SHE Tsang Tsang and Dr Flora LAM Sze Van</i>	English	CP8	3	HK\$900	HK\$1,100
28 Mar 10 (Sun) 1400 - 1700	Interceptive Orthodontics and Adult Orthodontics Workshop <i>Dr Franklin SHE Tsang Tsang</i>	English	CP8	3	HK\$900	HK\$1,100

A surcharge of \$100 will be added for On-site Registration.

Spring Program 2010 - Module Details



Management of Paediatric Patients

Module Code: CP11 (MGD Clinical Practice 11)

Speaker: Prof Stephen WEI Hon Yin

BDS (Adel), DDS(Iowa), MDS(Adel), MSc(Illinois), FRACDS, FDS RCS (Eng),
FHKAM (Dental Surgery), FCDSHK (Paed Dent), DABPedD

Professor Stephen Wei is a Professor Emeritus and the former Dean of the Faculty of Dentistry and Director of the Prince Philip Dental Hospital in Hong Kong from 1989 to 1997. He was the Chair Professor and Head of the Dept. of Children's Dentistry and Orthodontics from 1984 to 1998. Prior to returning to HK, he was a Professor and Chairman of the Department of Pedodontics at the University of Iowa as well as the University of California, San Francisco.

He was the President of the International Association of Dental Research in 1993-94 and was the President of the SEAADE and SEAIADR in 1989-90. He holds Honorary Professorships at Peking University, West China University, Shanghai Second Medical University, Wuhan University, Sun Yat-Sen University of Medical Sciences and Tongji University. He has published more than 6 books and 200 scientific and clinical papers and edited many color monographs in Endodontics, Aesthetic and Restorative Dentistry.

Professor Wei was the founding President of the College of Dental Surgeons of Hong Kong, the Hong Kong Academy of Medicine. He was also the Chairman of the Board of Examiners of the Dental Council of Hong Kong for more than 10 years. He has lectured internationally. He has been serving as the President of the Hong Kong Society of Paediatric Dentistry since 2006.

Date & Time : 31 January 2010 (Sunday) 9:30 am – 12:30 pm

Venue : Lim Por Yen Lecture Theatre, G/F Hong Kong Academy of Medicine JC Building
99 Wong Chuk Hang Road, Aberdeen, Hong Kong

Fee : **HK\$900** (HKDA Member, CDSHK Member/Fellow); **HK\$1,100** (Non-Member/Fellow)
(A surcharge of \$100 will be added for On-site Registration.)

Language : English

CPD Credit : HKDA CPD hours: 3 ; DCHK CPD points: 3 ; CDSHK CME points: 3 (Cat A)

Synopsis : This module will introduce MGD trainees to the examination of paediatric patients from infancy through adolescence. It will include the techniques of examination, diagnosis and treatment planning. The contents will cover commonly seen oral conditions and their clinical management including commonly encountered trauma to the dentition and the soft tissues. The treatment of dental caries with the latest restorative materials and techniques will be described. In addition, the management of teeth with pulpal involvement by using indirect pulp capping, pulpotomy and pulpectomy techniques will be shown. MGD trainees are also expected to recognize the development of malocclusion and early interception with guided occlusion techniques including serial extractions will be described.

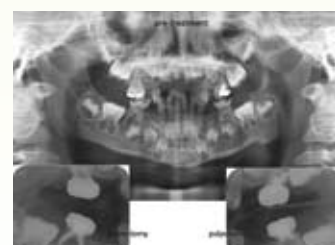

Spring Program 2010 - Module Details



Pain and Anxiety Management

Module Code: CP3 (MGD Clinical Practice 3)

Speaker: Prof Stephen WEI Hon Yin

BDS (Adel), DDS(Iowa), MDS(Adel), MSc(Illinois), FRACDS, FDS RCS (Eng),
FHKAM (Dental Surgery), FCDSHK (Paed Dent), DABPedD

Professor Stephen Wei is a Professor Emeritus and the former Dean of the Faculty of Dentistry and Director of the Prince Philip Dental Hospital in Hong Kong from 1989 to 1997. He was the Chair Professor and Head of the Dept. of Children's Dentistry and Orthodontics from 1984 to 1998. Prior to returning to HK, he was a Professor and Chairman of the Department of Pedodontics at the University of Iowa as well as the University of California, San Francisco.

He was the President of the International Association of Dental Research in 1993-94 and was the President of the SEAADE and SEAIADR in 1989-90. He holds Honorary Professorships at Peking University, West China University, Shanghai Second Medical University, Wuhan University, Sun Yat-Sen University of Medical Sciences and Tongji University. He has published more than 6 books and 200 scientific and clinical papers and edited many color monographs in Endodontics, Aesthetic and Restorative Dentistry.

Professor Wei was the founding President of the College of Dental Surgeons of Hong Kong, the Hong Kong Academy of Medicine. He was also the Chairman of the Board of Examiners of the Dental Council of Hong Kong for more than 10 years. He has lectured internationally. He has been serving as the President of the Hong Kong Society of Paediatric Dentistry since 2006.

Date & Time : 31 January 2010 (Sunday) 2:00 pm – 5:00 pm

Venue : Lim Por Yen Lecture Theatre, G/F Hong Kong Academy of Medicine JC Building
99 Wong Chuk Hang Road, Aberdeen, Hong Kong

Fee : **HK\$900** (HKDA Member, CDSHK Member/Fellow); **HK\$1,100** (Non-Member/Fellow)
(A surcharge of \$100 will be added for On-site Registration.)

Language : English

CPD Credit : HKDA CPD hours: 3 ; DCHK CPD points: 3 ; CDSHK CME points: 3 (Cat A)

Synopsis : This course will demonstrate different approaches to recognize and manage the anxious, nervous and phobic paediatric patients and their parents in the dental office. Dentists should be able to provide appropriate behaviour modification techniques to allay the fear and anxiety of their patients. The ability to administer "painless" local anesthetic solutions using the proper techniques should be a pre-requisite to all other forms of needed treatment. Dentists should be familiar with the use of various medicaments to allay fear and anxiety using rectal, oral, inhalational and IV routes of administration of medicaments for the patient. Dentists should be competent in the use of nitrous oxide including the proper equipment and concentration of oxygen and nitrous oxide. A dentist must be knowledgeable of the Guidelines for Sedation for Paediatric Patients. When deep sedation is used, the dental team must be fully trained in the administration of the IV method including resuscitation and life support procedures. Cooperation with an anesthesiologist fully trained in the Monitored Anesthetic Care (MAC) techniques is a pre-requisite for deep sedation cases.



Spring Program 2010 - Module Details



Musculoskeletal and Occlusal Therapy

Module Code: CP7 (MGD Clinical Practice 7)

Speaker: Dr Nelson AU YEUNG Kim Hung

BDS (HK), MDS (Prosthetic Dent) (HK), FRACDS, FCDSHK (Prosthodontics),
FHKAM (Dental Surgery)

Dr Au Yeung obtained his BDS (HK) in 1992, MDS (Prosthetic Dentistry) in 1996. Dr Au Yeung served as a Government Dental Officer for ten and a half years before starting his private practice in 2007. During his service in the Government, Dr Au Yeung worked extensively on advance prosthodontics, maxillofacial rehabilitation and implant dentistry.

Dr Au Yeung is a fellow of the Hong Kong Academy of Medicine, the College of Dental Surgeons of Hong Kong, the Royal Australasian College of Dental Surgeons and the International Congress of Oral Implantologists.

Besides maintaining his private practice, Dr Au Yeung also teaches in the Prince Philip Dental Hospital as a part-time Clinical Lecturer. He has served as a Council Member in the Hong Kong Dental Association since 2005.

Date & Time : 21 February 2010 (Sunday) 9:30 am – 12:30 pm

Venue : Lim Por Yen Lecture Theatre, G/F Hong Kong Academy of Medicine JC Building
99 Wong Chuk Hang Road, Aberdeen, Hong Kong

Fee : HK\$900 (HKDA Member, CDSHK Member/Fellow); HK\$1,100 (Non-Member/Fellow)
(A surcharge of \$100 will be added for On-site Registration.)

Language : English

CPD Credit : HKDA CPD hours: 3 ; DCHK CPD points: 3 ; CDSHK CME points: 3 (Cat A)

Synopsis : Results from dental literature indicate that the prevalence of TMJ and muscle pain in different population groups remains high and is significantly affecting the daily activities of many individuals. Very often, the first health care professional group who encounter patients with such problems is their dentists. With proper assessment and treatment, most of these conditions could be successfully managed conservatively under a general dental practice setting.

This course will concentrate on the screening, assessment and conservative management of patients with temporomandibular pain dysfunction syndrome (TMD). Emphasis will also be put on the role of occlusion in relation to TMD.

At the end of the course, participants should be able to:

1. Assess and examine patients with TMD.
2. Perform conservative treatment for patients with TMD, including the use of intra-oral appliances.



Spring Program 2010 - Module Details



Paediatric Dentistry Workshop

Module Code: CP11 (MGD Clinical Practice 11)

Speaker: Dr Adam AU Hung On

Specialist in Paediatric Dentistry

BDS (HK), FRACDS, M Paed Dent RCS (Edin), FCDShK (Paed Dent),

FHKAM (Dental Surgery)

Dr Au obtained his BDS (HK) in 1993, the Fellowship of Royal Australasian College of Dental Surgeons in 2000. He had long service as a lecturer and a dental officer in the Dental Therapists Training School, Department of Health, HKSAR. Dr Au completed his Paediatric Dentistry specialist training in 2004. He was awarded the Diploma of Membership in Paediatric Dentistry, the Royal College of Surgeons of Edinburgh in 2001, the Fellow of the College of Dental Surgeons of Hong Kong (Paediatric Dentistry) and the Fellow of the Hong Kong Academy of Medicine in 2004. He has been in private practice since early 2008. Dr Au also holds the post of part-time Clinical Lecturer in the Department of Paediatric Dentistry & Orthodontics, the Faculty of Dentistry, the University of Hong Kong, for both undergraduates and post-graduates. He has special interests in the management of paediatric patients under sedation, oral habit correction in mixed dentition.

Date & Time : 21 February 2010 (Sunday) 2:00 pm – 5:00 pm

Venue : Lim Por Yen Lecture Theatre, G/F Hong Kong Academy of Medicine JC Building
99 Wong Chuk Hang Road, Aberdeen, Hong Kong

Fee : HK\$900 (HKDA Member, CDSHK Member/Fellow); HK\$1,100 (Non-Member/Fellow)
(A surcharge of \$100 will be added for On-site Registration.)

Language : English

CPD Credit : HKDA CPD hours: 3 ; DCHK CPD points: 3 ; CDSHK CME points: 3 (Cat A)

Synopsis : The workshop aims to demonstrate:

1. **Management of Space Problems in Paediatric Patients**
 - timing of the extractions of primary teeth and their effects
 - review of various types of space management appliances
 - demonstration of placement of molar bands for space maintainers & hands-on
 - demonstration of insertion of elastic separators/brass wires for impacted 6's & hands-on
2. **Management of Trauma to Permanent Teeth**
 - demonstration of archwire & composite splint & hands-on
 - demonstration of re-attachment of enamel crown fragment & hands-on
 - review of updated international guidelines on management of trauma to permanent teeth
3. **Early Interceptive Orthodontic Treatment in the Mixed Dentition**
 - review of various types of treatment for anterior crossbite
 - demonstration of composite inclined plane for single incisor in crossbite & hands-on
 - introduction of new advances in interceptive / pre-orthodontic / habit correction appliances



Spring Program 2010 - Module Details



Fundamental Orthodontics

Module Code: CP8 (MGD Clinical Practice 8)

Speakers: Dr Franklin SHE Tsang Tsang

Specialist in Orthodontics

BDS (HK), M Orth (HK), M Orth RCS (Edin), AdvDipOrtho (HK),
FCDSHK (Orthodontics), FHKAM (Dental Surgery)

Dr Flora LAM Sze Van

Specialist in Orthodontics

BDS (HK), M Orth (HK), M Orth RCS (Edin),
FCDSHK (Orthodontics), FHKAM (Dental Surgery)

Dr She obtained his BDS (HK) in 1998 and was conferred a specialist in Orthodontics in 2004. Dr She is practising as a specialist. He is also involved in local undergraduate and postgraduate orthodontic training as a part-time Clinical Assistant Professor in the Faculty of Dentistry (HKU) and mainly involved in teaching MEAW concept and the application of orthodontic miniscrews for difficult cases.

Dr Flora Lam obtained her BDS (HK) in 1999 and she was conferred a specialist in Orthodontics in 2007. She had served the government as a contract orthodontist since 2005 and joined private sector in early 2009.

Date & Time : 28 March 2010 (Sunday) 9:30 am – 12:30 pm

Venue : Lim Por Yen Lecture Theatre, G/F Hong Kong Academy of Medicine JC Building
99 Wong Chuk Hang Road, Aberdeen, Hong Kong

Fee : **HK\$900** (HKDA Member, CDSHK Member/Fellow); **HK\$1,100** (Non-Member/Fellow)
(A surcharge of \$100 will be added for On-site Registration.)

Language : English

CPD Credit : HKDA CPD hours: 3 ; DCHK CPD points: 3 ; CDSHK CME points: 3 (Cat A)

Synopsis : General dentists often find clinical orthodontics mysterious and difficult. The course aims to enhance general dentists' experience in diagnosing malocclusions and dentofacial deformities, communicating with patients on why and when they need to be referred to specialist for orthodontic treatment and subsequently working closely with orthodontists to provide comprehensive treatment to patients.

The course (Lecture and Workshop) is not a revision on what you have learnt in undergraduate training. It focuses on the scientific rationale on how orthodontists make diagnosis, formulate treatment options, design specific appliances to execute the treatment plan and minimize possible risks by working closely with general dentists.

The following areas will be covered in this Lecture:

1. Risks of orthodontic treatment (by Dr Flora LAM Sze Van)
2. Four dimensional orthodontic diagnosis and treatment planning (by Dr Franklin SHE Tsang Tsang)
3. Fixed appliances biomechanics and appliance design (by Dr Franklin SHE Tsang Tsang)



Spring Program 2010 - Module Details



Interceptive Orthodontics and Adult Orthodontics Workshop

Module Code: CP8 (MGD Clinical Practice 8)

Speaker: Dr Franklin SHE Tsang Tsang

Specialist in Orthodontics

BDS (HK), M Orth (HK), M Orth RCS (Edin), AdvDipOrtho (HK),

FCDSHK (Orthodontics), FHKAM (Dental Surgery)

Dr She obtained his BDS (HK) in 1998 and was conferred a specialist in Orthodontics in 2004.

He published many scientific and clinical papers in the American Journal of Orthodontics and Dentofacial Orthopedics, Journal of Dental Research and Dental Asia.

Dr She is practising as a specialist. He is also involved in local undergraduate and postgraduate orthodontic training as a part-time Clinical Assistant Professor in the Faculty of Dentistry (HKU).

Dr She lectured in Hong Kong, Mainland China and Taiwan on subjects such as problem-based orthodontic diagnosis and treatment planning, interceptive orthodontics, fixed appliance biomechanics and miniscrews-assisted camouflage therapy on severe protrusion, gummy smile and open bite.

Dr She was the Vice President of the Hong Kong Society of Orthodontists from 2008-2009.

Date & Time : 28 March 2010 (Sunday) 2:00 pm – 5:00 pm

Venue : Lim Por Yen Lecture Theatre, G/F Hong Kong Academy of Medicine JC Building
99 Wong Chuk Hang Road, Aberdeen, Hong Kong

Fee : **HK\$900** (HKDA Member, CDSHK Member/Fellow); **HK\$1,100** (Non-Member/Fellow)
(A surcharge of \$100 will be added for On-site Registration.)

Language : English

CPD Credit : HKDA CPD hours: 3 ; DCHK CPD points: 3 ; CDSHK CME points: 3 (Cat A)

Synopsis : A series of orthodontic cases will be presented and discussed in an interactive way on the following problems: eruption disorders, crossbite, crowding, spacing, open bite, deep bite, protrusion, diastema, oral habits, gummy smile, adult patients with periodontal disease and tooth lost.

By the end of the course, the attendants should have confidence in diagnosing a variety of orthodontic problems, knowing when to refer to an orthodontist, understand various options orthodontists can offer to the patients and hence can work closely with orthodontists to provide comprehensive care to their patients.



MGD Training Spring Program 2010 Enrolment Form for non-MGD Trainees

Deadline for submission: One week before the date of the module

To: HKDA Secretariat

8/F, Duke of Windsor Social Service Building
15 Hennessy Road, Wanchai, Hong Kong
(Tel: 2528 5327 Fax: 2529 0755)

I would like to enrol in the following module(s) of the MGD Spring Program 2010.

Please tick the appropriate box for the module(s) you enrol					
Date & Time	Module Topic & Speaker	Module Code	Enrolment Deadline	Member Fee # (HKDA/CDSHK Member or CDSHK Fellow)	Non-Member # Fee
31 Jan 10 (Sun) 0930 - 1230	Management of Paediatric Patients <i>Prof Stephen WEI Hon Yin</i>	CP11	24 Jan 10	<input type="checkbox"/> HK\$900	<input type="checkbox"/> HK\$1,100
31 Jan 10 (Sun) 1400 - 1700	Pain and Anxiety Management <i>Prof Stephen WEI Hon Yin</i>	CP3	24 Jan 10	<input type="checkbox"/> HK\$900	<input type="checkbox"/> HK\$1,100
21 Feb 10 (Sun) 0930 - 1230	Musculoskeletal and Occlusal Therapy <i>Dr Nelson AU YEUNG Kim Hung</i>	CP7	14 Feb 10	<input type="checkbox"/> HK\$900	<input type="checkbox"/> HK\$1,100
21 Feb 10 (Sun) 1400 - 1700	Paediatric Dentistry Workshop <i>Dr Adam AU Hung On</i>	CP11	14 Feb 10	<input type="checkbox"/> HK\$900	<input type="checkbox"/> HK\$1,100
28 Mar 10 (Sun) 0930 - 1230	Fundamental Orthodontics <i>Dr Franklin SHE Tsang Tsang and Dr Flora LAM Sze Van</i>	CP8	21 Mar 10	<input type="checkbox"/> HK\$900	<input type="checkbox"/> HK\$1,100
28 Mar 10 (Sun) 1400 - 1700	Interceptive Orthodontics and Adult Orthodontics Workshop <i>Dr Franklin SHE Tsang Tsang</i>	CP8	21 Mar 10	<input type="checkbox"/> HK\$900	<input type="checkbox"/> HK\$1,100
Total:					

(Tea & snacks will be served. Lunch will be provided for those who have enrolled in both morning & afternoon modules on the same day.)

A surcharge of \$100 will be added for On-site Registration.

Enclosed please find a crossed cheque (Cheque No. _____ Bank _____)
of HK\$ _____ made payable to "Hong Kong Dental Association Ltd.".

Full Name (Block Letter): _____ Signature: _____

HKDA Membership / CDSHK Membership / CDSHK Fellowship No.* _____

* Please delete as appropriate

Contact phone number: _____ Date: _____

Remarks:

- Reservation must be made by returning the enrolment form together with the cheque to HKDA Secretariat one week before the module takes place.
- Limited seats are available and admission is on a first-come-first-served basis. Applicants will NOT be notified unless their application is NOT accepted. For confirmation of your application, please contact Ms Gloria Leung or Ms Eunice Chuen of HKDA Secretariat (Tel: 2528 5327).
- The program is subject to alterations and HKDA will not be held responsible for any consequences resulting from such alterations.
- The opinions expressed by the speakers may not necessarily reflect the viewpoints of HKDA and CDSHK.
- Limited car park spaces are available on a first-come-first-served basis.
- Upon official warning being broadcast that Typhoon Signal no. 8 or Black Rainstorm warning will be hoisted in the two hours before the commencement of the lecture, the lecture will be cancelled and another date will be arranged. If it is broadcast that the signal will be cancelled in the two hours before the commencement of the lecture, the lecture will continue and participants are required to take roll-call at the registration desk as scheduled.
- Registration will take place in the 30 minutes before the module begins.